Under CSR Support by
ipca | Foundation

missiongyan
LET'S LEARN TOGETHER



CLASS – 9

ENGLISH

Beehive

Poem : The Road Not Taken

Part – 1

Explanation

ARPITA SHARMA

Under CSR Support by
ipca | Foundation

OVERVIEW

missiongyan

1. Author's dilemma
2. His final decision

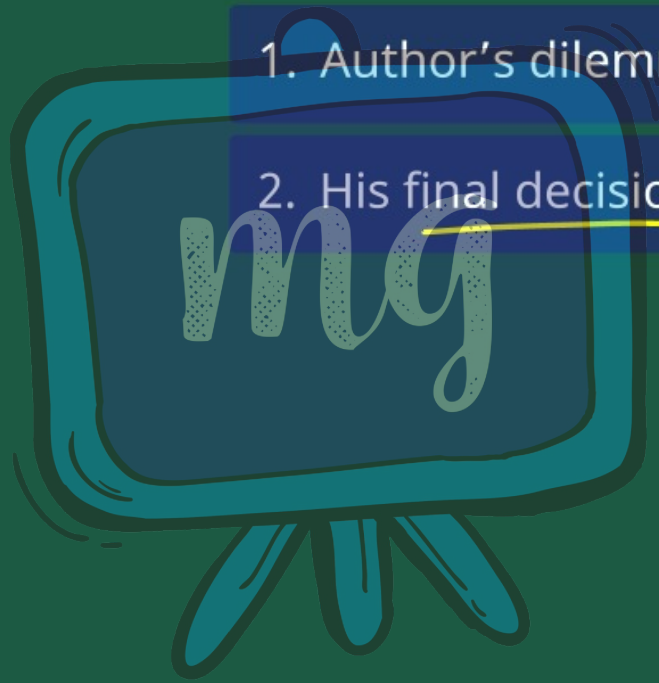

Under CSR Support by ipca | Foundation

COMPETENCY BASED LEARNING

missiongyan

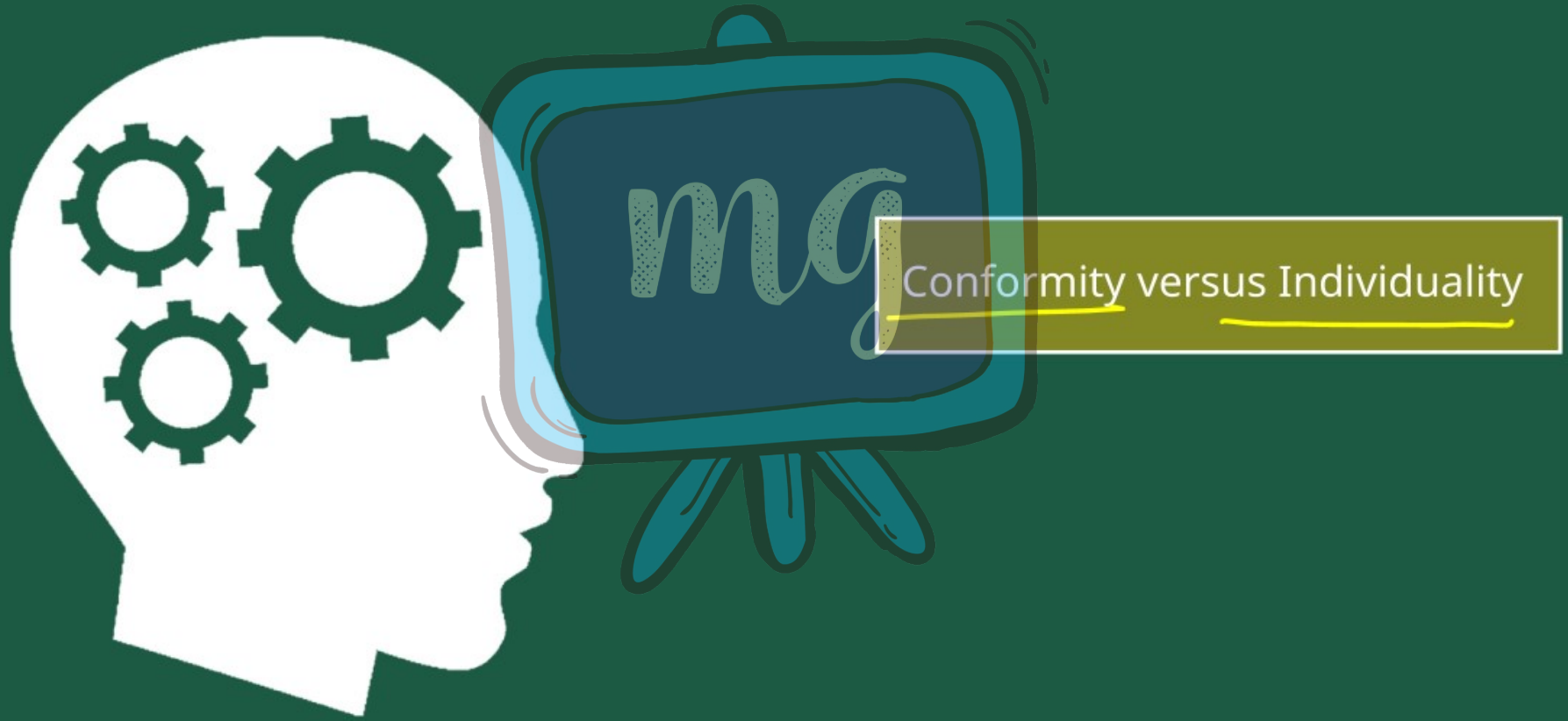

Under CSR Support by
ipca | Foundation



Robert Lee Frost (March 26, 1874 – January 29, 1963) was an American poet. Known for his realistic depictions of rural life and portraying ordinary people in everyday situations.

'The road not taken' is about whether to follow the path others have taken, or to try something new.

Under CSR Support by
ipca | Foundation

Two roads diverged in a yellow wood,
And sorry I could not travel both
And be one traveller, long I stood
And looked down one as far as I could
To where it bent in the undergrowth;

Choices (future)



Diverged : भिन्न
Undergrowth : झाड़-झंखाड

Under CSR Support by
ipca | Foundation

Then took the other, just as fair,
And having perhaps the better claim,
Because it was grassy and wanted wear;
Though as for that the passing there
Had worn them really about the same.

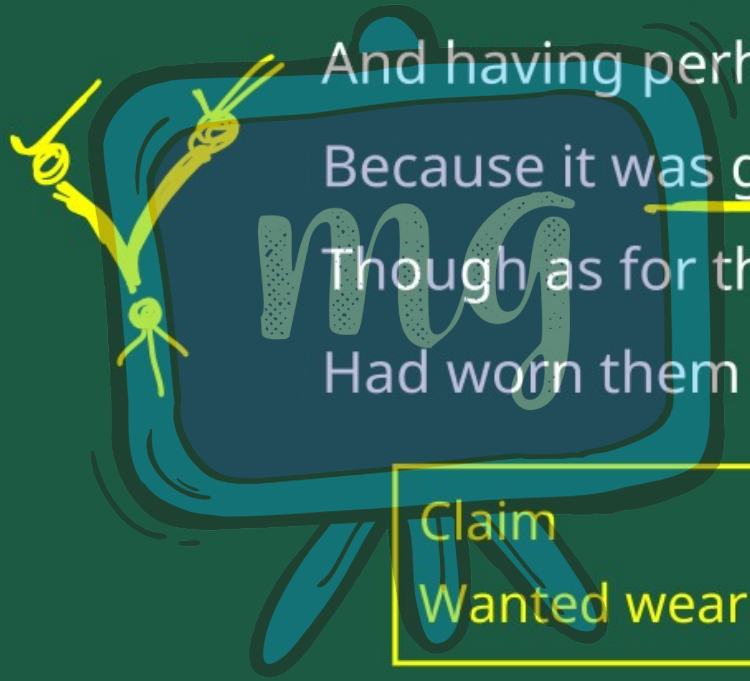

Claim	:	दावा
Wanted wear	:	उपयोग नहीं किया गया

Under CSR Support by
ipca | Foundation
ipca | Foundation

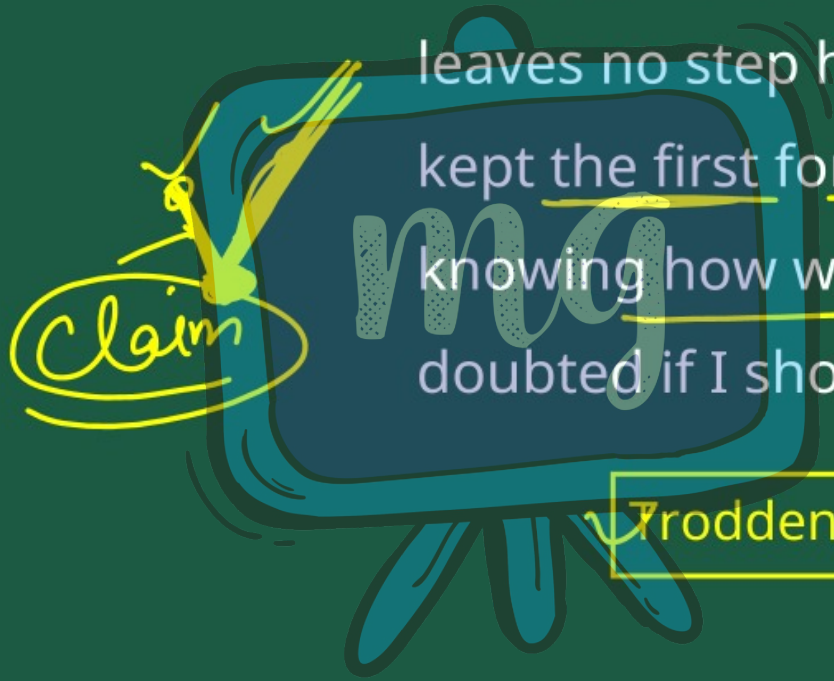

And both that morning equally lay In leaves no step had trodden black. Oh, I kept the first for another day! Yet knowing how way leads on to way, I doubted if I should ever come back.

trodden : चलना/पैर रखना

Under CSR Support by
ipca | Foundation
ipca | Foundation

I shall be telling this with a sigh
Somewhere ages and ages hence;
Two roads diverged in a wood, and I —
I took the one less travelled by,
And that has made all the difference.

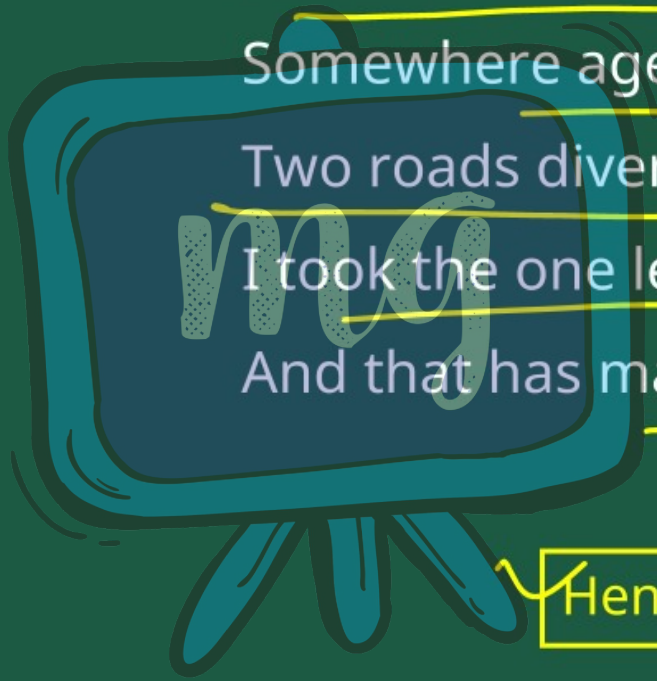

Hence : भविष्य में

Under CSR Support by ipca | Foundation

LEARNING OUTCOMES



Under CSR Support by ipca | Foundation

ASSESSMENT



1 Who is the poet of this poem?

A James

B William James

C William Wordsworth

D Robert Frost

Under CSR Support by
ipca | Foundation

ASSESSMENT



2 Which thing decides a person's future according to this poem?

A The path one chooses to walk

B The path one leaves behind (Past)

C The regrets

D None

Under CSR Support by
ipca | Foundation

ASSESSMENT



3 What does Yellow woods mean?

A Falling Leaves

B Forest with yellow leaves in the autumn season

C Wood yellow in color

D None

Under CSR Support by
ipca | Foundation

ASSESSMENT



4 What does grassy mean in the poem?

A The road which is not used by anyone

B The comfortable road

C The road with all the luxuries well-built road

D None of these