Under CSR Support by ipca | Foundation

missiongyan LET'S LEARN TOGETHER



CLASS – 9

ENGLISH

Beehive

CH-7 : Reach for the Top

Part – 5

Maria Sharapova

ARPITA SHARMA

Under CSR Support by ipca | Foundation

OVERVIEW

missiongyan® LET'S LEARN TOGETHER

1. Santosh Yadav
2. Maria Sharapova



Under CSR Support by ipca | Foundation

missiongyan LET'S LEARN TOGETHER



6. That toughness runs through Maria even today. It was the key to her bagging the women's singles crown at Wimbledon in 2004 and to her meteoric rise to the world number one spot the following year.

Toughness	:	कठोरता
Meteoric Rise	:	तीव्र गति से उठाव

Under CSR Support by ipca | Foundation

missiongyan LET'S LEARN TOGETHER

7. While her journey from the frozen plains of Siberia to the summit of women's tennis has touched the hearts of tennis fans, for the youngster herself there appears to be no room for sentiment.



place

Frozen	:	जमे हुए/बर्फ
Plains	:	मैदानों
Summit	:	शिखर
Appears	:	आभास होना
Sentiment	:	भावुकता

Under CSR Support by ipca | Foundation

missiongyan LET'S LEARN TOGETHER

The straight looks and the answers she gives when asked about her ambition make it amply clear that

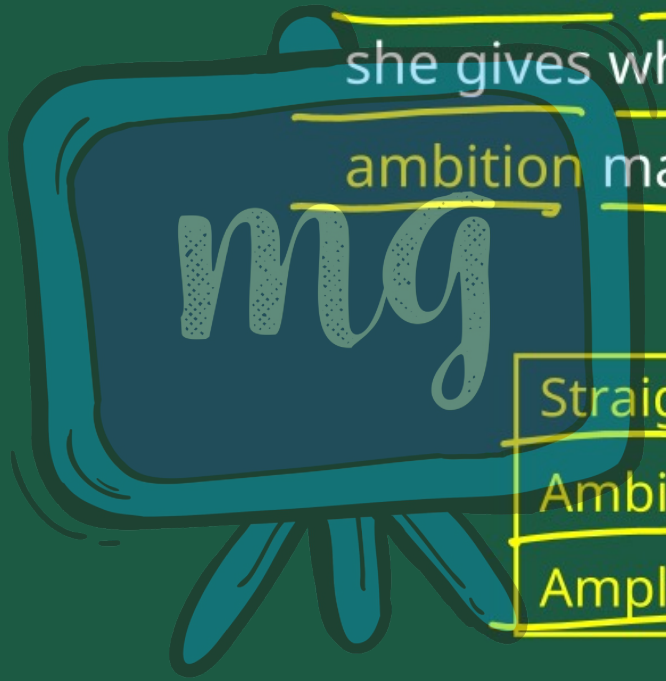

Straight	:	सीधा
Ambition	:	आकांक्षा
Amply	:	अत्यधिक

Under CSR Support by ipca | Foundation

missiongyan LET'S LEARN TOGETHER

she considers the sacrifices were worth it. "I am very, very competitive. I work hard at what I do. It's my job." This is her mantra for success.

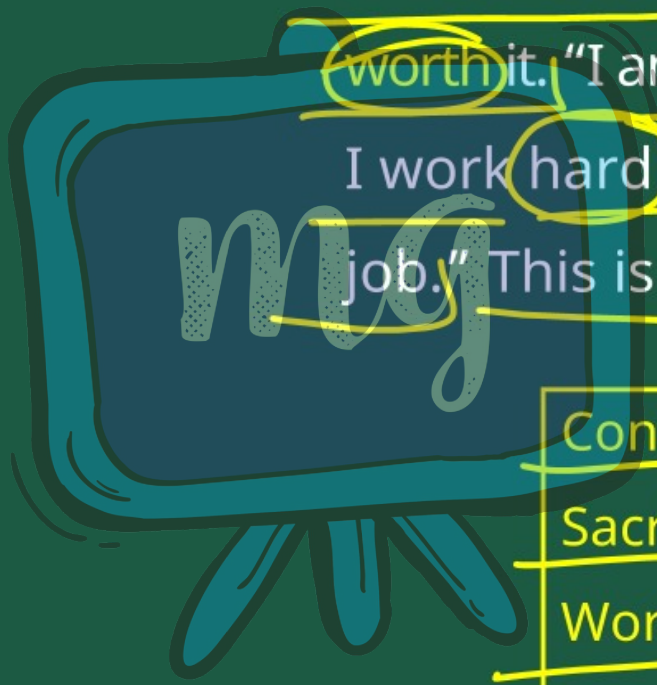

Considers	:	मानना
Sacrifices	:	त्याग
Worth	:	लायक
Success	:	सफलता

Under CSR Support by ipca | Foundation

missiongyan LET'S LEARN TOGETHER

8. Though Maria Sharapova speaks with a pronounced American accent she proudly parades her Russian nationality.

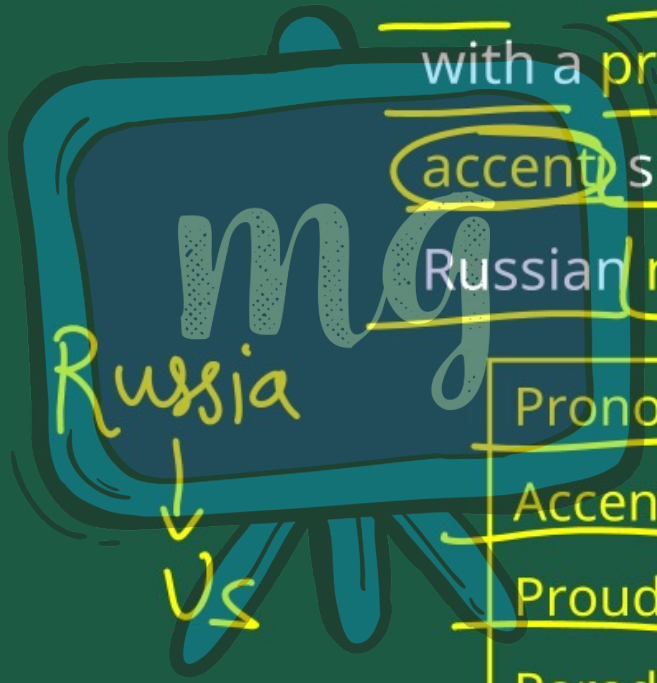

Pronounced	:	उच्चारण
Accent	:	लहजा
Proudly	:	गर्व से
Parades	:	प्रदर्शन करना
Nationality	:	राष्ट्रीयता

Under CSR Support by ipca | Foundation

missiongyan LET'S LEARN TOGETHER

Clearing all doubts, she says, "I'm Russian. It's true that the U.S. is a big part of my life. But I have Russian citizenship. My blood is totally Russian. I will play the Olympics for Russia if they want me."

Doubts	:	संदेह
Citizenship	:	नागरिकता

Under CSR Support by ipca | Foundation

missiongyan LET'S LEARN TOGETHER



9. Like any number of teenaged sensations, Maria Sharapova lists fashion, singing and dancing as her hobbies. She loves reading the novels of Arthur Conan Doyle.

Sensations	:	सनसनी/जोश
Hobbies	:	शौक

Under CSR Support by ipca | Foundation

missiongyan LET'S LEARN TOGETHER



Her fondness for sophisticated evening gowns appears at odds with her love of pancakes with chocolate spread and fizzy orange drinks.

Fondness : अनुराग

Sophisticated : परिष्कृत

Under CSR Support by ipca | Foundation

missiongyan LET'S LEARN TOGETHER

10. Maria Sharapova cannot be pigeon-holed or categorised. Her talent, unwavering desire to succeed and readiness to sacrifice

Pigeon-holed	:	किसी श्रेणी में रखना
Categorised	:	वर्गीकृत
Talent	:	प्रतिभा
Unwavering	:	दृढ़
Desire	:	इच्छा
Readiness	:	तत्परता

Under CSR Support by ipca | Foundation

missiongyan LET'S LEARN TOGETHER

have lifted her to the top of the world. Few would grudge her the riches she is now reaping. This is what she has to say about her monetary gains from tennis:

Grudge	:	ईर्ष्या
Reaping	:	कमाना
Monetary gains	:	वित्तीय प्राप्तियां

Under CSR Support by ipca | Foundation

missiongyan LET'S LEARN TOGETHER

"Of course, money is a motivation.
Tennis is a business and a sport, but
the most important thing is to
become number one in the world.
That's the dream that kept me going."

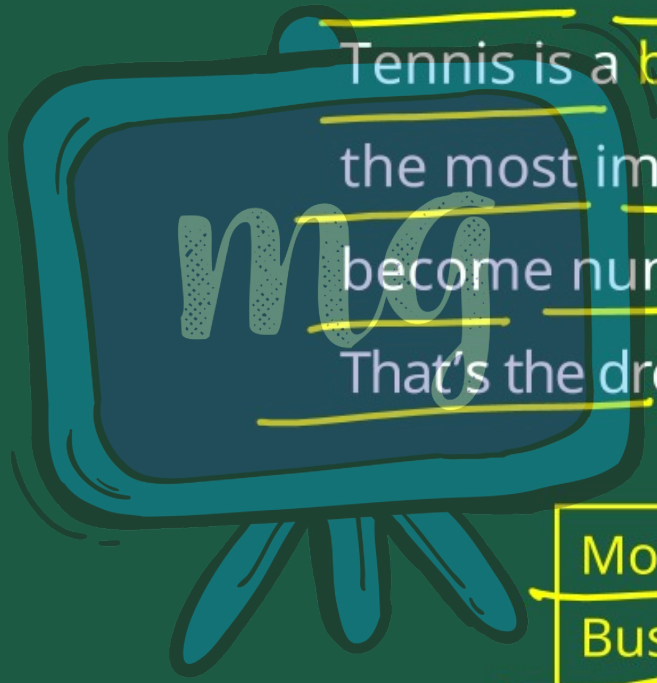

Motivation	:	प्रेरणा
Business	:	व्यापार

Under CSR Support by ipca | Foundation

LEARNING OUTCOME

missiongyan

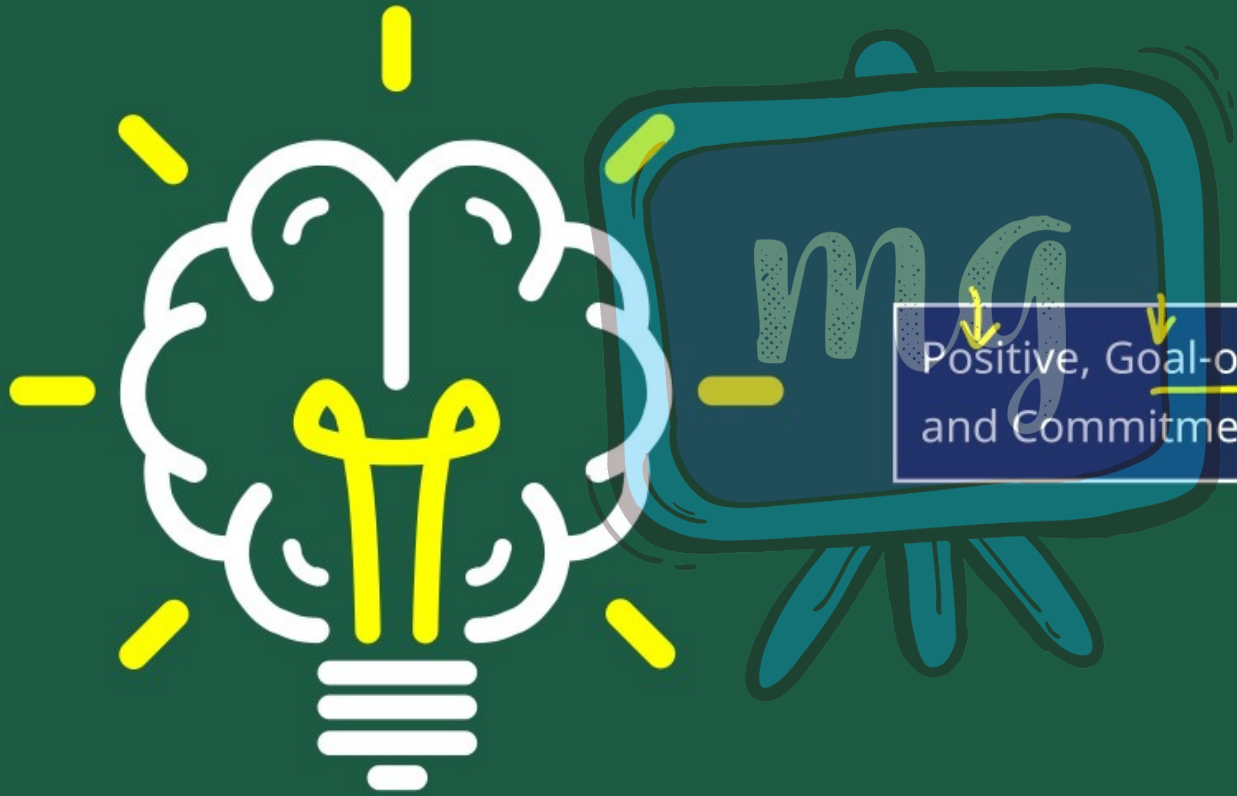

Positive, Goal-oriented Mindset with Discipline and Commitment Contributes to Success.

Under CSR Support by ipca | Foundation

ASSESSMENT

missiongyan LET'S LEARN TOGETHER



1 Maria Sharapova expresses her desire to play for..... .

A America

B Germany

C England

D Russia

Under CSR Support by ipca | Foundation

ASSESSMENT

missiongyan LET'S LEARN TOGETHER



2 Which title did Maria win in 2004?

A Wimbledon

B Australian Oscar

C American Oscar

D None of these

Under CSR Support by ipca | Foundation

ASSESSMENT

missiongyan LET'S LEARN TOGETHER



3 Sharapova cherished books by ..... .

A Sydney Sheldo

B Charles Dickens

C William Shakespeare

D Arthur Conan Doyle